

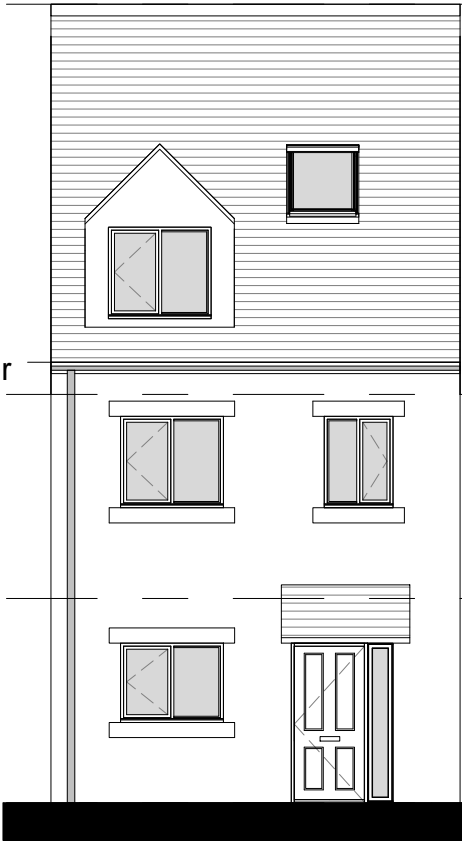

Ridge Level
10560



Second Floor
5400



First Floor
2700



Level 0
0

1 Front Elevation
08_30_07 1:100

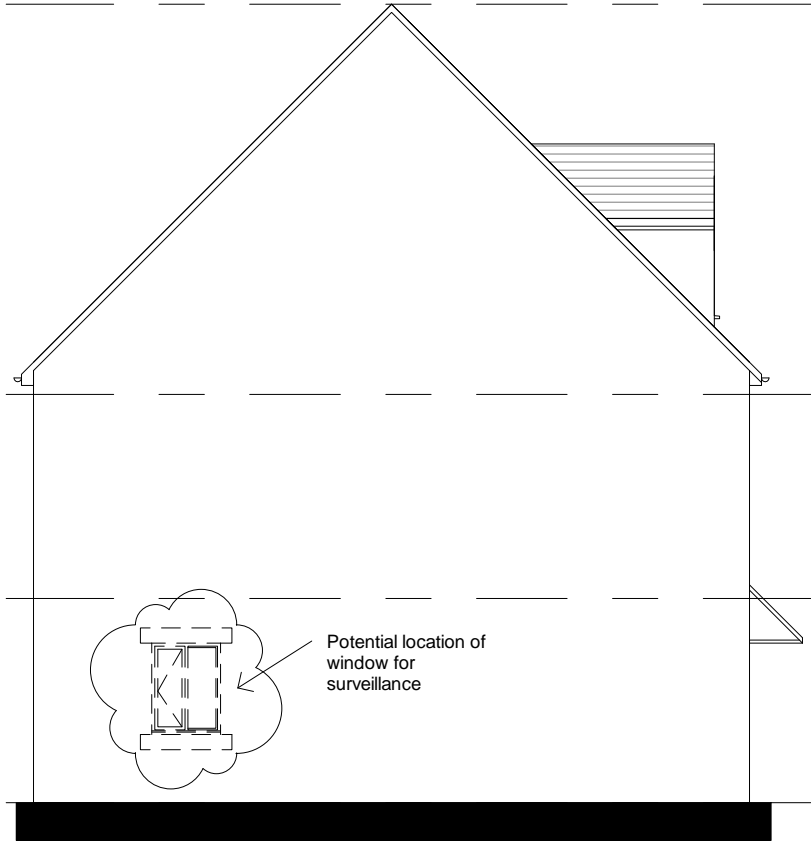

2 Side Elevation
08_30_07 1:100

PROPOSED MATERIALS - SUB-TYPE A
Walls: Natural Stone
Roof: Artificial Slate
Front Door: Painted Timber
Rainwater Goods: Black UPVC

PROPOSED MATERIALS - SUB-TYPE B
Walls: Render with Natural Stone
Details
Roof: Artificial Slate
Front Door: Painted Timber
Rainwater Goods: Black UPVC

PROPOSED MATERIALS - SUB-TYPE C
Walls: Artificial Stone
Roof: Artificial Slate
Front Door: Painted Timber
Rainwater Goods: Black UPVC

1500mm

1500mm

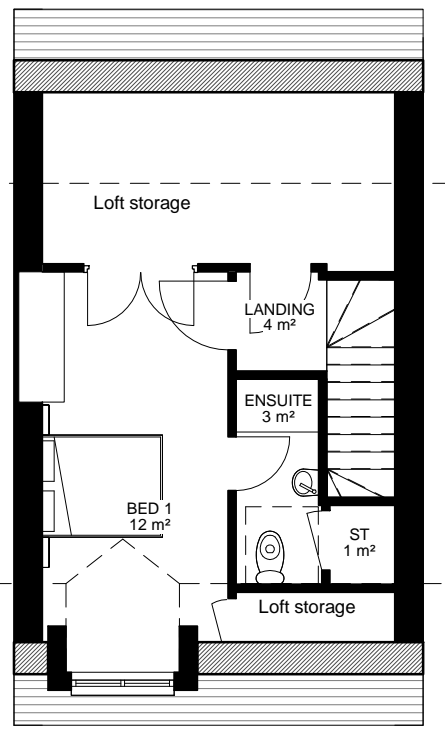

7 Second Floor
08_30_07 1:100



Ridge Level
10560

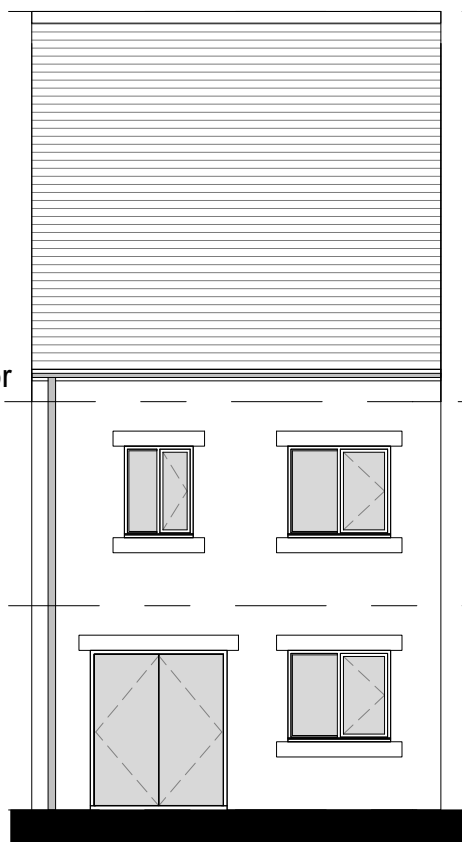

Second Floor
5400



First Floor
2700



Level 0
0

3 Rear Elevation
08_30_07 1:100

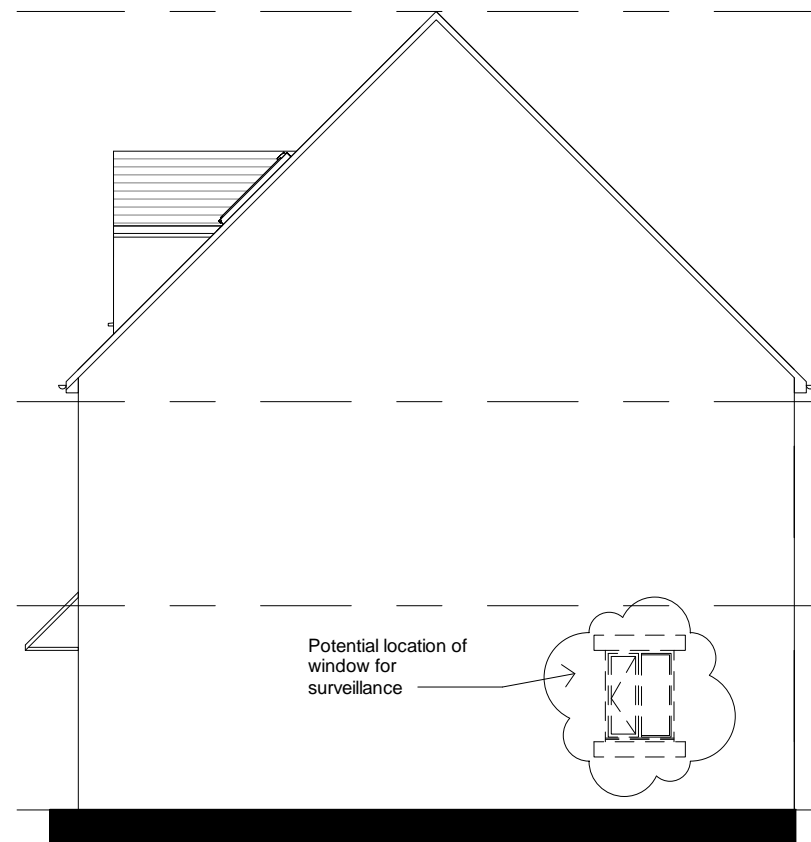

4 Side Elevation 2
08_30_07 1:100

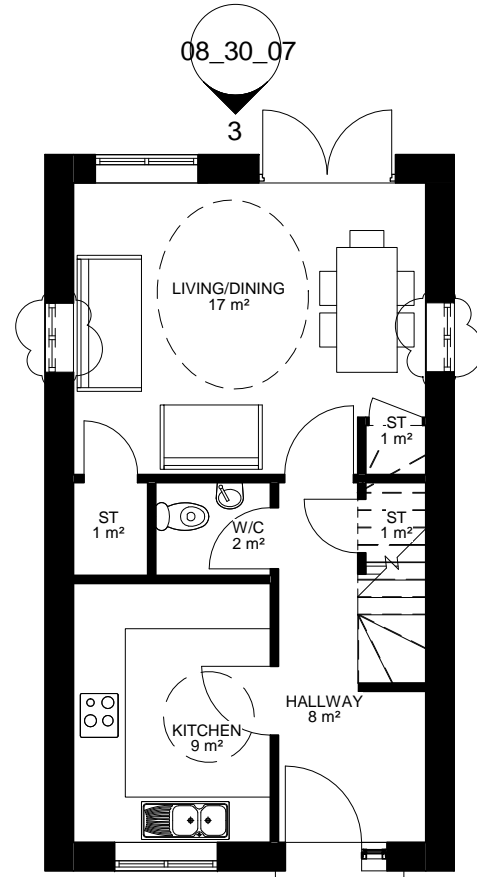

5 Ground Floor
08_30_07 1:100

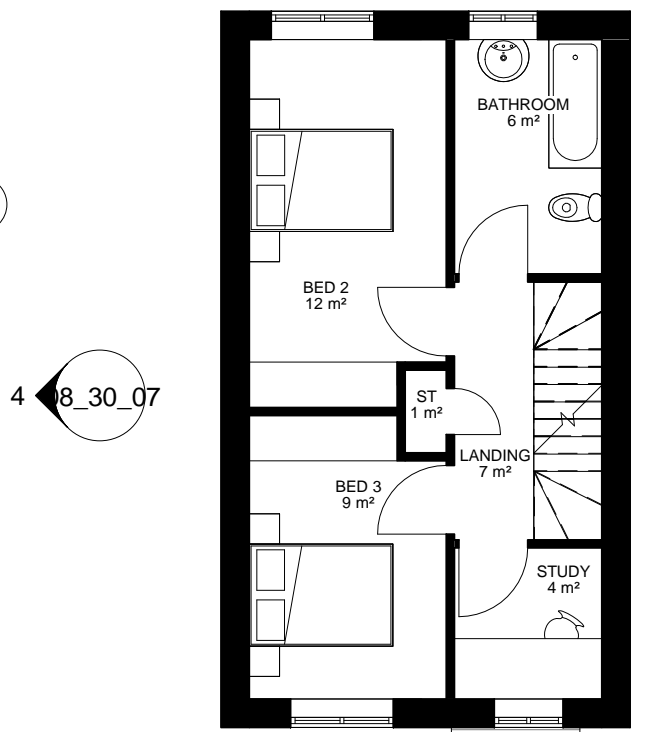

6 First Floor
08_30_07 1:100

3B Townhouse
Total floor Area: 104m²
Unit count: 19

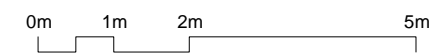

Status PLANNING COMMENT UPDATE

Project High Shann

Client Chatsworth Settlement Trustees

Lathams Job Number 7280

Drawing Title Proposed Unit 8 - Plans & Elevations

Drawing Number 7280 08_30_07 Revision B

Scale @ A3 As indicated Date 09/08/18

Derby 12 St. Mary's Gate DE1 3JR +44 (0)1332 365 777

Nottingham Knight + Whitehall House 4 Carlton Street NG1 1NN +44 (0)115 828 0422

London 70 Cowcross Street EC1M 6EJ +44 (0)20 7490 0672

Lathams
ARCHITECTURE + URBANISM

info@lathams.uk.com
lathams.uk.com

© Lathams Architecture + Urbanism Ltd

Rev	Drawn	Revision Description	Date
A		Planning Comments Update	24/07/18
B		Planning Update, Comments incorporated	09/08/18