

Ridge level  
10009

First Floor  
2700

Ground Floor  
0



1 Front Elevation  
08\_30\_06 1:100

2 Side Elevation A  
08\_30\_06 1:100

6 First Floor  
08\_30\_06 1:100

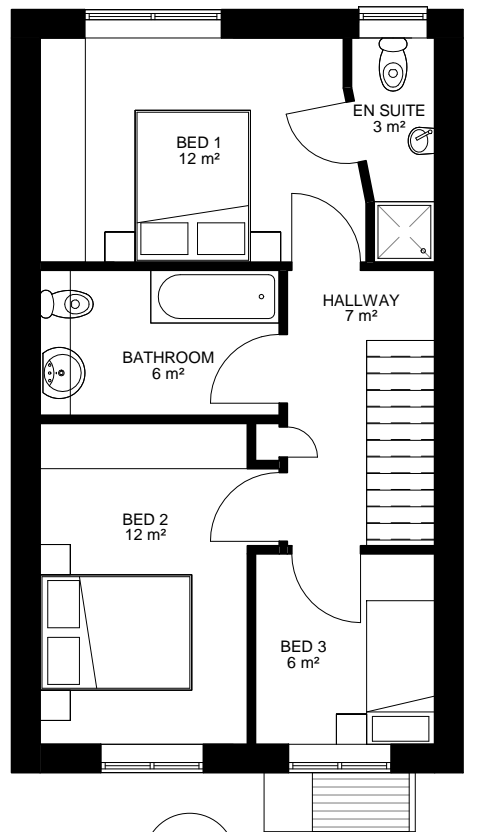

Ridge level  
10009

First Floor  
2700

Ground Floor  
0



3 Rear Elevation  
08\_30\_06 1:100

4 Side Elevation B  
08\_30\_06 1:100 Status PLANNING COMMENTS UPDATE

5 Ground Floor  
08\_30\_06 1:100

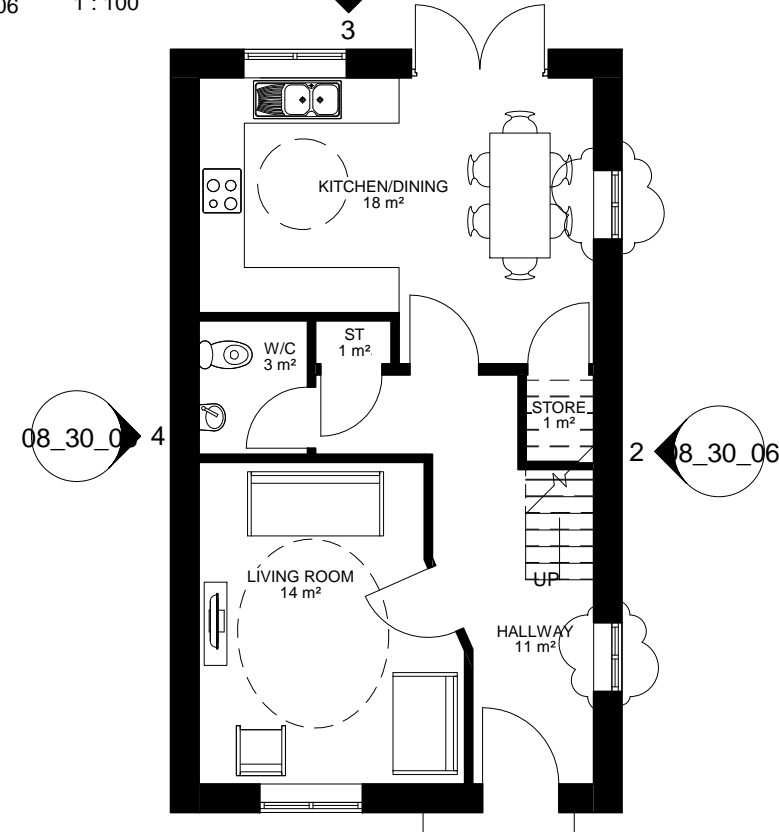

3B Semi Detached  
Total floor Area: 98m<sup>2</sup>  
Unit count: 22

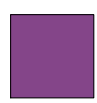

0m 1m 2m 5m

**PROPOSED MATERIALS - SUB-TYPE A**  
Walls: Natural Stone  
Roof: Artificial Slate  
Front Door: Painted Timber  
Rainwater Goods: Black UPVC

**PROPOSED MATERIALS - SUB-TYPE B**  
Walls: Render with Natural Stone  
Details  
Roof: Artificial Slate  
Front Door: Painted Timber  
Rainwater Goods: Black UPVC

**PROPOSED MATERIALS - SUB-TYPE C**  
Walls: Artificial Stone  
Roof: Artificial Slate  
Front Door: Painted Timber  
Rainwater Goods: Black UPVC

**Project**  
High Shann

**Client**  
Chatsworth Settlement Trustee

**Lathams Job Number**  
7280

**Drawing Title**  
Proposed Unit 7 - Plans & Elevations

**Drawing Number**  
7280 08\_30\_06

**Scale @ A3**  
1:100

**Revision**  
B

**Date**  
09/08/18

**Derby**  
12 St. Mary's Gate DE1 3JR  
+44 (0)1332 365 777

**Nottingham**  
Knight + Whitehall House  
4 Carlton Street NG1 1NN  
+44 (0)115 828 0422

**London**  
70 Cowcross Street EC1M 6EJ  
+44 (0)20 7490 0672

**Lathams**  
ARCHITECTURE + URBANISM

info@lathams.uk.com  
lathams.uk.com

© Lathams Architecture + Urbanism Ltd

Rev	Drawn	Revision Description	Date
A		Planning Comments Update	24/07/18
B		Planning Update, Comments Incorporated	09/08/18