

Ridge level  
8438

First Floor  
2700

Ground Floor  
0



1 Front Elevation  
08\_30\_04 1:100

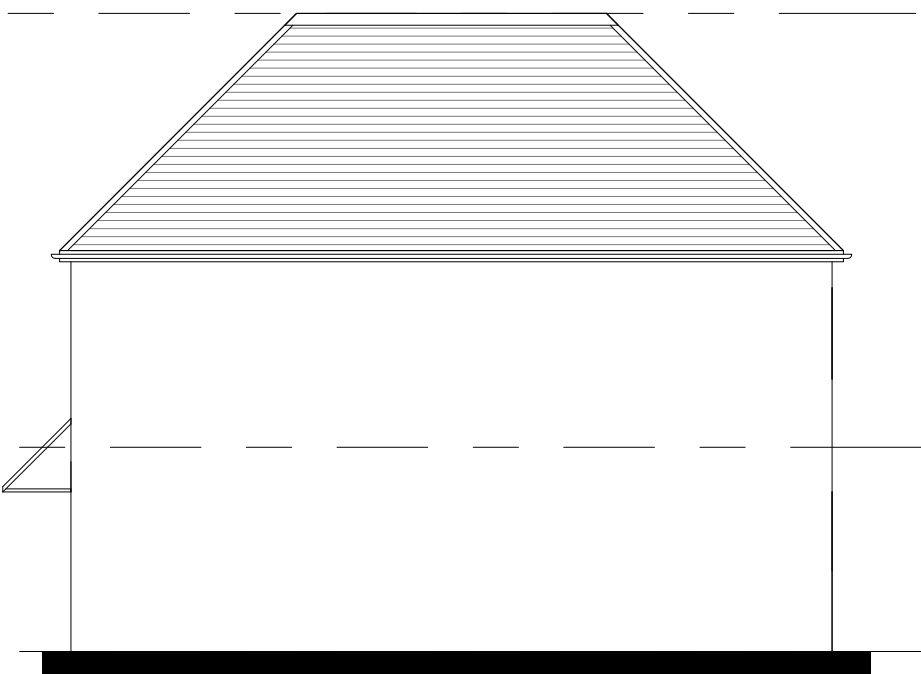

2 Side Elevation A  
08\_30\_04 1:100

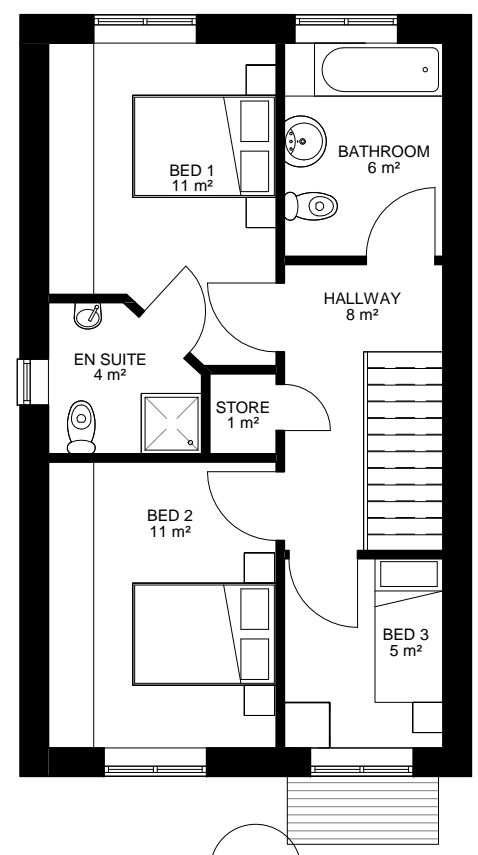

5 First Floor  
08\_30\_04 1:100

Ridge level  
8438

First Floor  
2700

Ground Floor  
0



3 Rear Elevation  
08\_30\_04 1:100

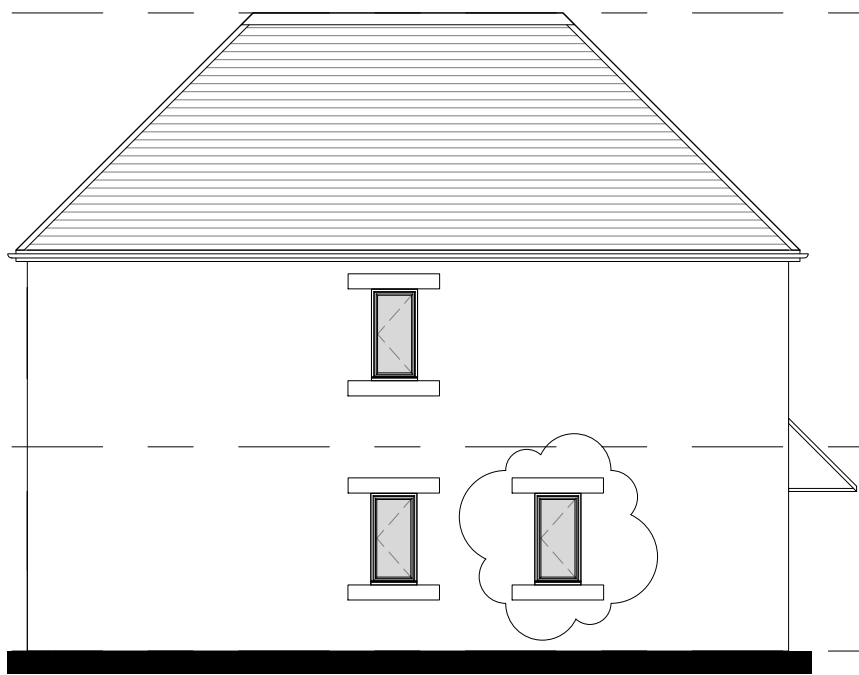

4 Side Elevation B  
08\_30\_04 1:100

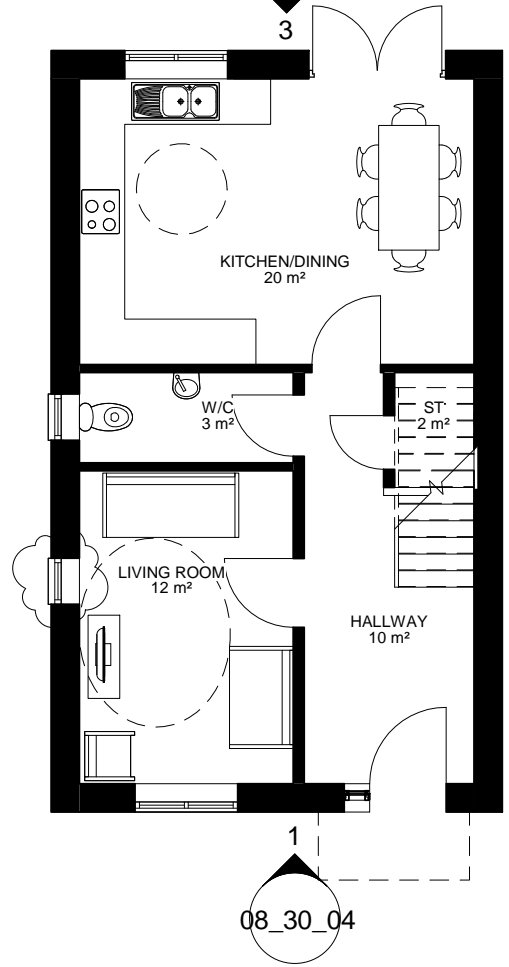

6 Ground Floor  
08\_30\_04 1:100

3B Detached  
Total floor Area: 97m²  
Unit count: 15



**PROPOSED MATERIALS - SUB-TYPE A**  
Walls: Natural Stone  
Roof: Artificial Slate  
Front Door: Painted Timber  
Rainwater Goods: Black UPVC

**PROPOSED MATERIALS - SUB-TYPE B**  
Walls: Render with Natural Stone Details  
Roof: Artificial Slate  
Front Door: Painted Timber  
Rainwater Goods: Black UPVC

**PROPOSED MATERIALS - SUB-TYPE C**  
Walls: Artificial Stone  
Roof: Artificial Slate  
Front Door: Painted Timber  
Rainwater Goods: Black UPVC

Status PLANNING COMMENT UPDATE

Project High Shann

Client Chatsworth Settlement Trustee

Lathams Job Number 7280

Drawing Title Proposed Unit 5 - Plans & Elevations

Drawing Number 7280 08\_30\_04 Revision B

Scale @ A3 As indicated Date 09/08/18

Derby 12 St. Mary's Gate DE1 3JR +44 (0)1332 365 777

Nottingham Knight + Whitehall House 4 Carlton Street NG1 1NN +44 (0)115 828 0422

London 70 Cowcross Street EC1M 6EJ +44 (0)20 7490 0672

**Lathams**  
ARCHITECTURE + URBANISM

info@lathams.uk.com  
lathams.uk.com

© Lathams Architecture + Urbanism Ltd

Rev	Drawn	Revision Description	Date
A		Planning Comments Update	24/07/18
B		Planning Update, Comments incorporated	09/08/18