



Ridge Level

10495



1 Front Elevation

08_30_03 1:100

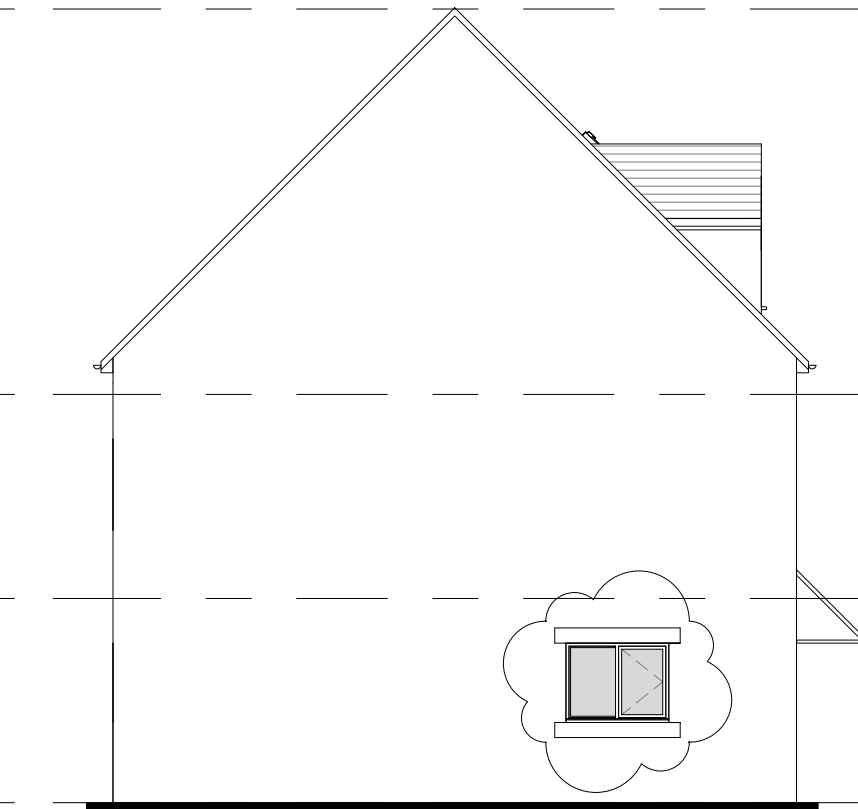

2 Side Elevation

08_30_03 1:100

PROPOSED MATERIALS - SUB-TYPE A
Walls: Natural Stone
Roof: Artificial Slate
Front Door: Painted Timber
Rainwater Goods: Black UPVC

PROPOSED MATERIALS - SUB-TYPE B
Walls: Render with Natural Stone
Details
Roof: Artificial Slate
Front Door: Painted Timber
Rainwater Goods: Black UPVC

PROPOSED MATERIALS - SUB-TYPE C
Walls: Artificial Stone
Roof: Artificial Slate
Front Door: Painted Timber
Rainwater Goods: Black UPVC

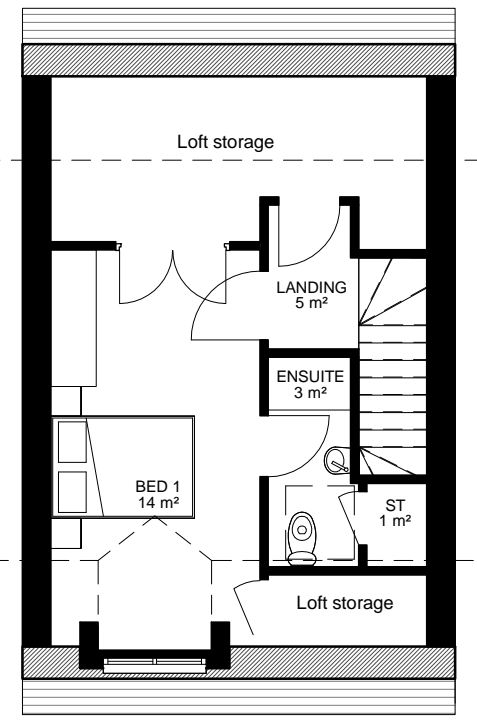

7 Second Floor

08_30_03 1:100



Second Floor

5400



First Floor

2700



Level 0

0



Ridge Level

10495

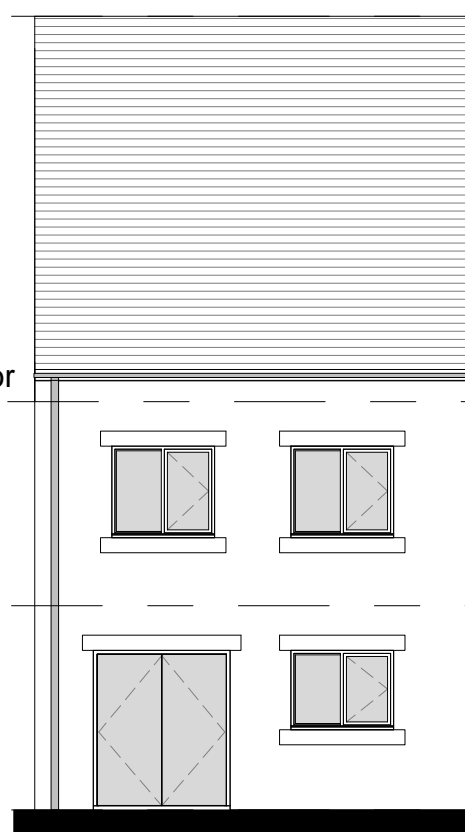

3 Rear Elevation

08_30_03 1:100

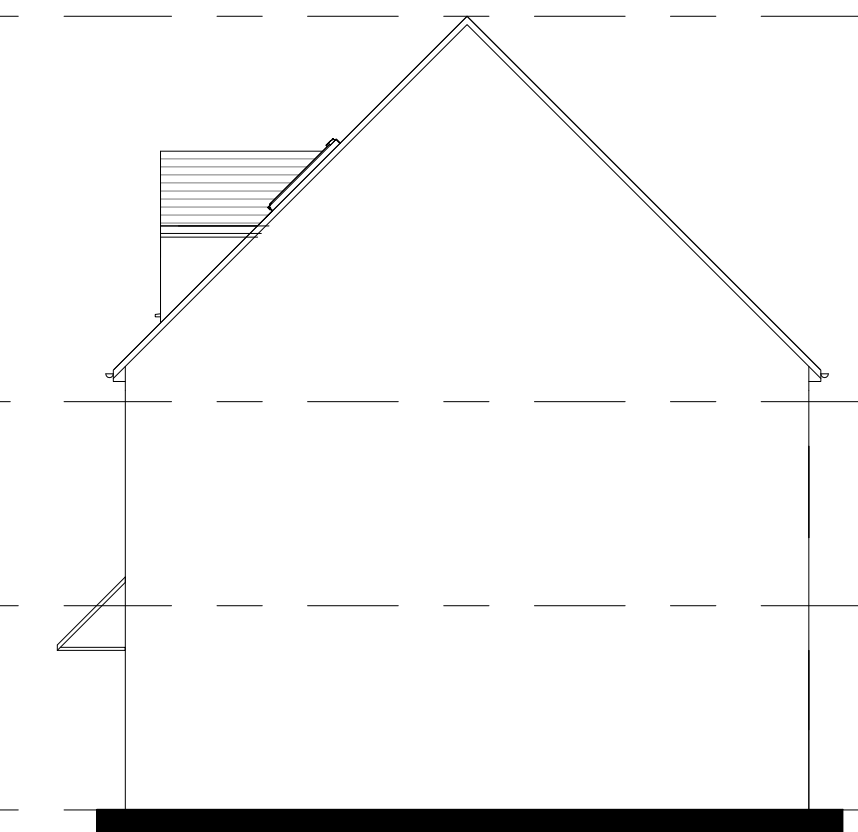

4 Side Elevation 2

08_30_03 1:100

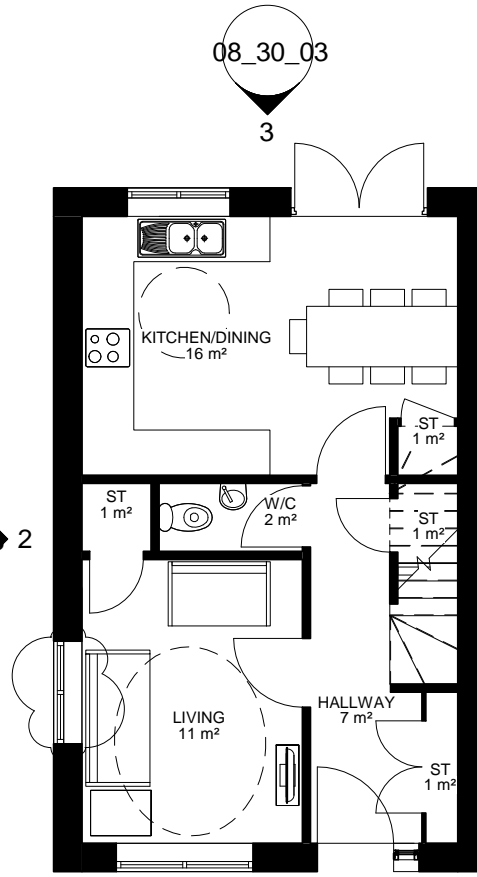

5 Ground Floor

08_30_03 1:100

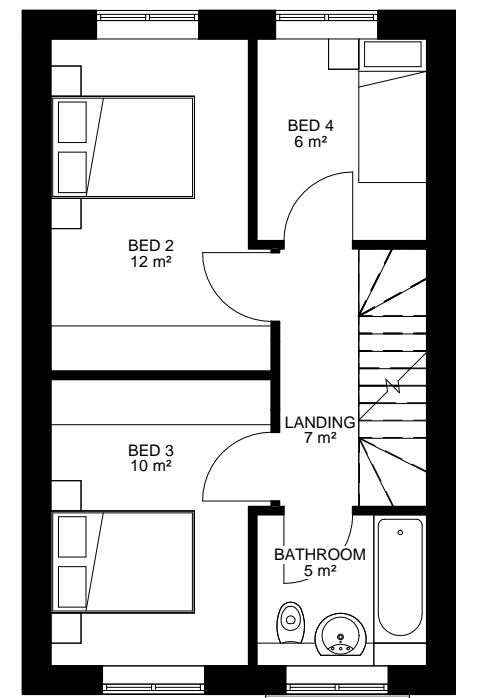

6 First Floor

08_30_03 1:100

4B Townhouse
Total floor Area: 108m²
Unit count: 22

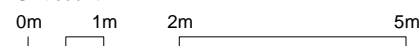

Status PLANNING COMMENT UPDATE

Project High Shann

Client Chatsworth Settlement Trustees

Lathams Job Number 7280

Drawing Title Proposed Unit 4 - Plans & Elevations

Drawing Number 7280 08_30_03 Revision B

Scale @ A3 As indicated Date 09/08/18

Derby 12 St. Mary's Gate DE1 3JR +44 (0)1332 365 777
Nottingham Knight + Whitehall House 4 Carlton Street NG1 1NN +44 (0)115 828 0422
London 70 Cowcross Street EC1M 6EJ +44 (0)20 7490 0672

Lathams
ARCHITECTURE + URBANISM

info@lathams.uk.com
lathams.uk.com

© Lathams Architecture + Urbanism Ltd

Rev	Drawn	Revision Description	Date
A		Planning Comments Update	24/07/18
B		Planning Update, Comments incorporated	09/08/18