

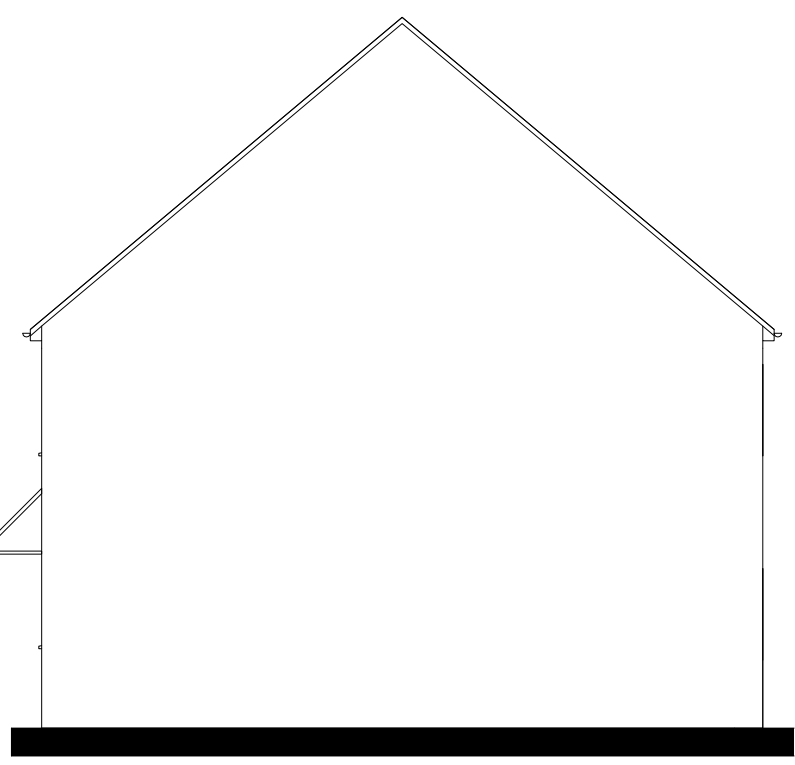

1 Front Elevation
08_30_02 1:100

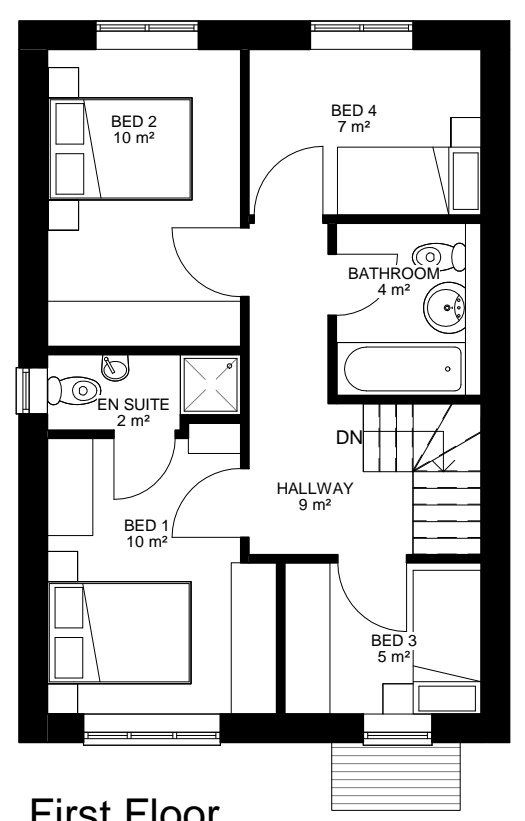

2 Side Elevation A
08_30_02 1:100



6 First Floor
08_30_02 1:100



3 Rear Elevation
08_30_02 1:100

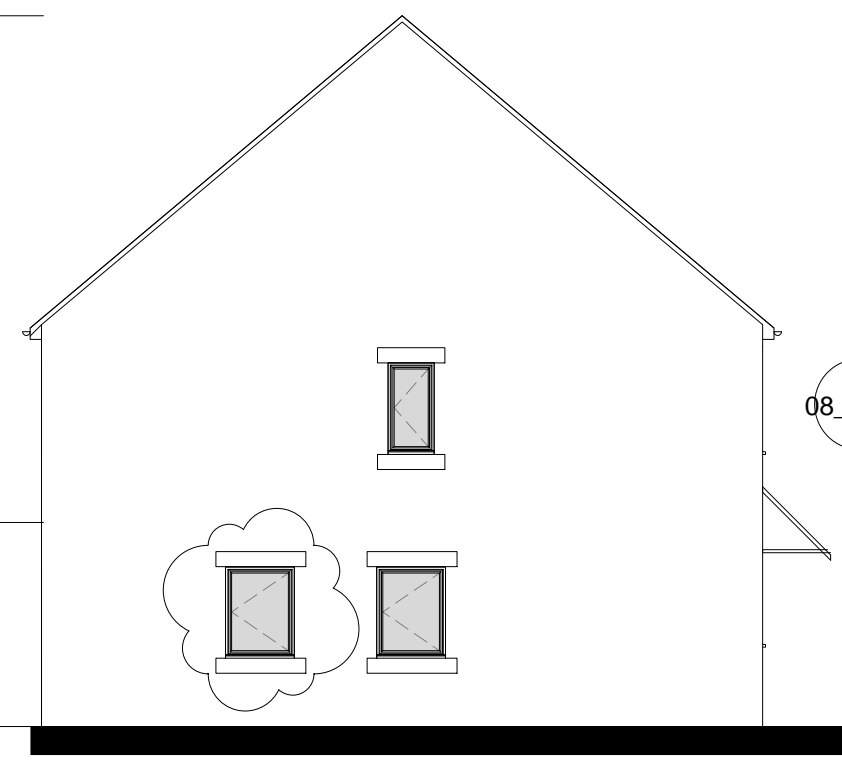

4 Side Elevation B
08_30_02 1:100

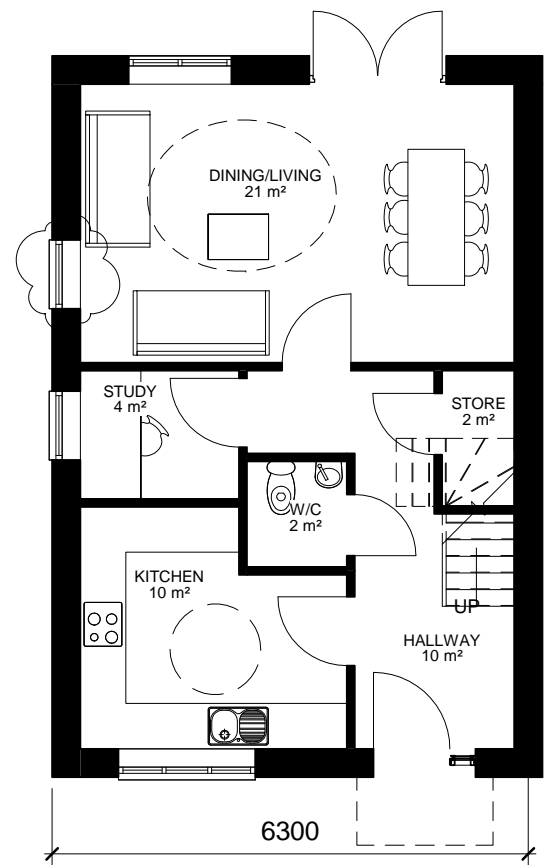

5 Ground Floor
08_30_02 1:100

4B Semi-Detached
Total floor Area: 101m²

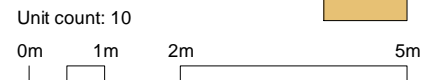

PROPOSED MATERIALS - SUB-TYPE A Walls: Natural Stone Roof: Artificial Slate Front Door: Painted Timber Rainwater Goods: Black UPVC	PROPOSED MATERIALS - SUB-TYPE B Walls: Render with Natural Stone Details Roof: Artificial Slate Front Door: Painted Timber Rainwater Goods: Black UPVC	PROPOSED MATERIALS - SUB-TYPE C Walls: Artificial Stone Roof: Artificial Slate Front Door: Painted Timber Rainwater Goods: Black UPVC
---	--	--

Status PLANNING COMMENT UPDATE

Project High Shann	Drawing Title Proposed Unit 3 Plans & Elevations
Client Chatsworth Settlement Trustee	Drawing Number 7280 08_30_02
Lathams Job Number 7280	Revision B
	Date 09/08/18
	Scale @ A3 As indicated

Derby 12 St. Mary's Gate DE1 3JR +44 (0)1332 365 777	Lathams ARCHITECTURE + URBANISM
Nottingham Knight + Whitehall House 4 Carlton Street NG1 1NN +44 (0)115 828 0422	
London 70 Cowcross Street EC1M 6EJ +44 (0)20 7490 0672	info@lathams.uk.com lathams.uk.com

© Lathams Architecture + Urbanism Ltd

Rev	Drawn	Revision Description	Date
A		Planning Comments Update	24/07/18
B		Planning Update, Comments incorporated	09/08/18