

Ridge level
8628

First Floor
2700

Ground Floor
0



1 Front Elevation
08_30_01 1:100

2 Side Elevation A
08_30_01 1:100

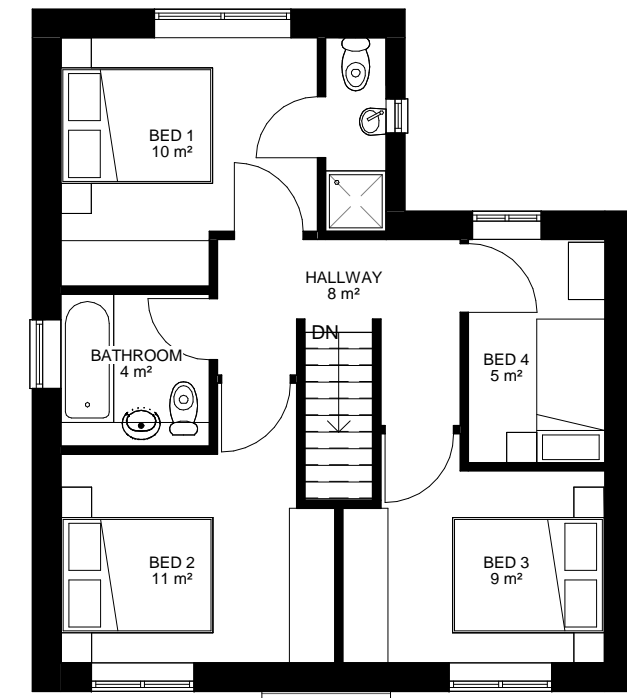

5 First Floor
08_30_01 1:100

Ridge level
8628

First Floor
2700

Ground Floor
0



3 Rear Elevation
08_30_01 1:100

4 Side Elevation B
08_30_01 1:100

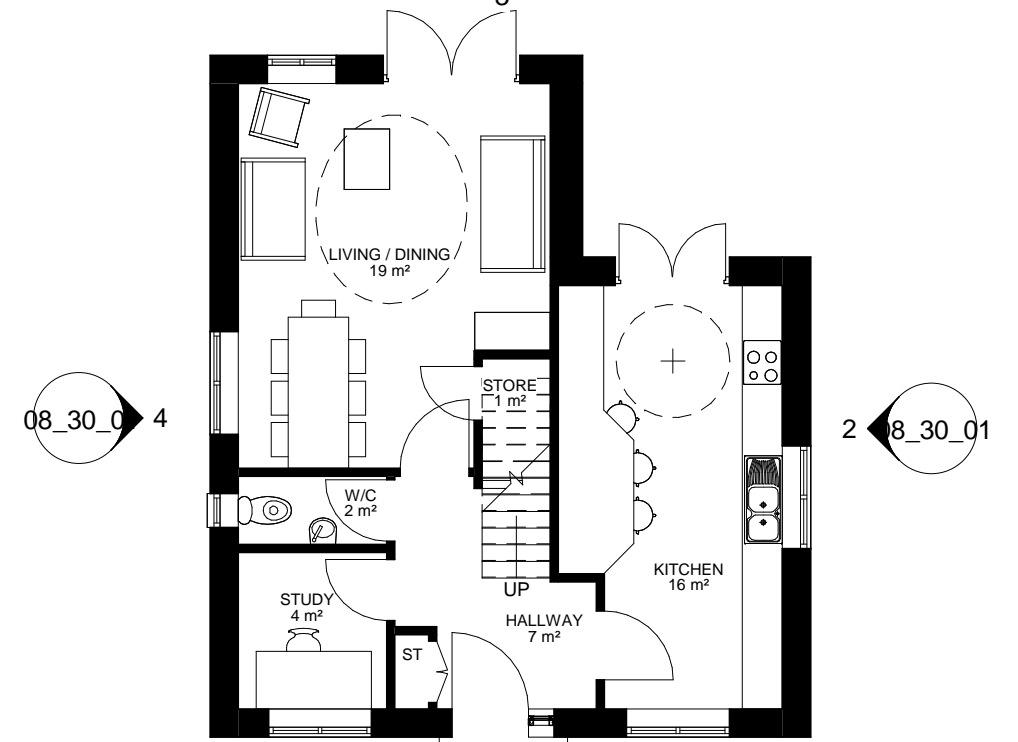

6 Ground Floor
08_30_01 1:100

PROPOSED MATERIALS - SUB-TYPE A
Walls: Natural Stone
Roof: Artificial Slate
Front Door: Painted Timber
Rainwater Goods: Black UPVC

PROPOSED MATERIALS - SUB-TYPE B
Walls: Render with Natural Stone
Details
Roof: Artificial Slate
Front Door: Painted Timber
Rainwater Goods: Black UPVC

PROPOSED MATERIALS - SUB-TYPE C
Walls: Artificial Stone
Roof: Artificial Slate
Front Door: Painted Timber
Rainwater Goods: Black UPVC

4B Detached
Total floor Area: 103m²
Unit count: 20

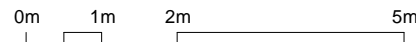

Status DRAFT FOR COMMENT

Project
High Shann

Client
Chatsworth Settlement Trust

Lathams Job Number
7280

Drawing Title
Proposed Unit 2 - Plans & Elevations

Drawing Number
7280 08_30_01

Scale @ A3
As indicated

Revision

Date
24/07/18

Derby
12 St. Mary's Gate DE1 3JR
+44 (0)1332 365 777
Nottingham
Knight + Whitehall House
4 Carlton Street NG1 1NN
+44 (0)115 828 0422
London
70 Cowcross Street EC1M 6EJ
+44 (0)20 7490 0672

Lathams
ARCHITECTURE + URBANISM

info@lathams.uk.com
lathams.uk.com

© Lathams Architecture + Urbanism Ltd

Rev	Drawn	Revision Description	Date