

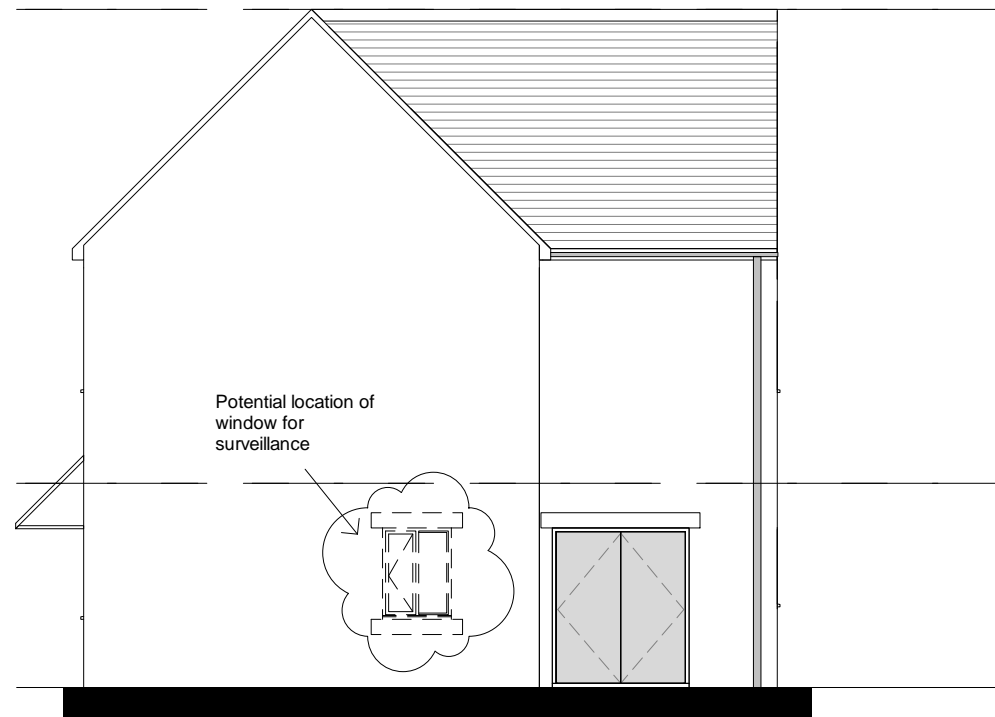

1 Front Elevation  
08\_30\_00 1:100

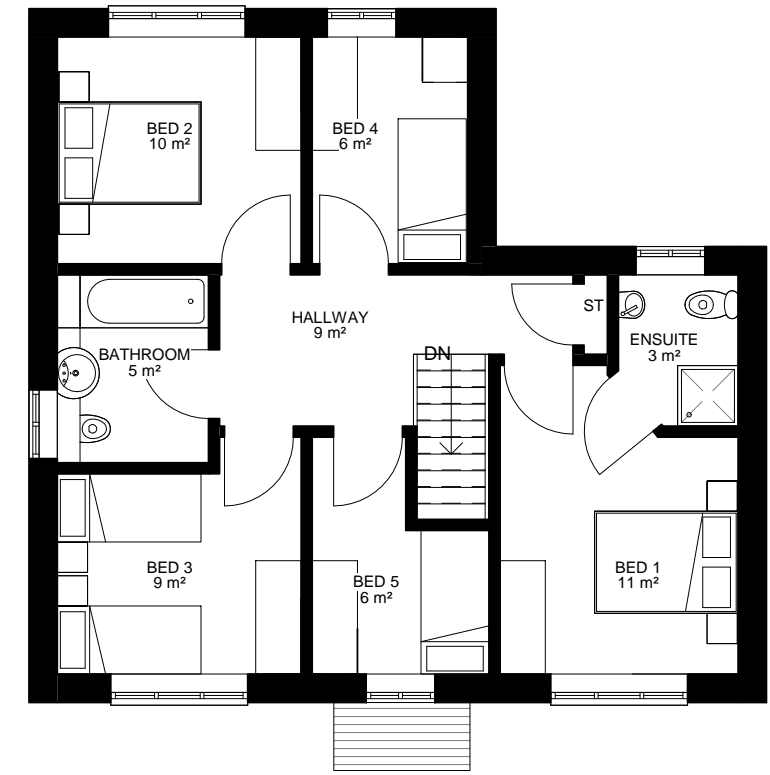

2 Side Elevation A  
08\_30\_00 1:100



3 First Floor  
08\_30\_00 1:100



4 Rear Elevation  
08\_30\_00 1:100



5 Side Elevation B  
08\_30\_00 1:100

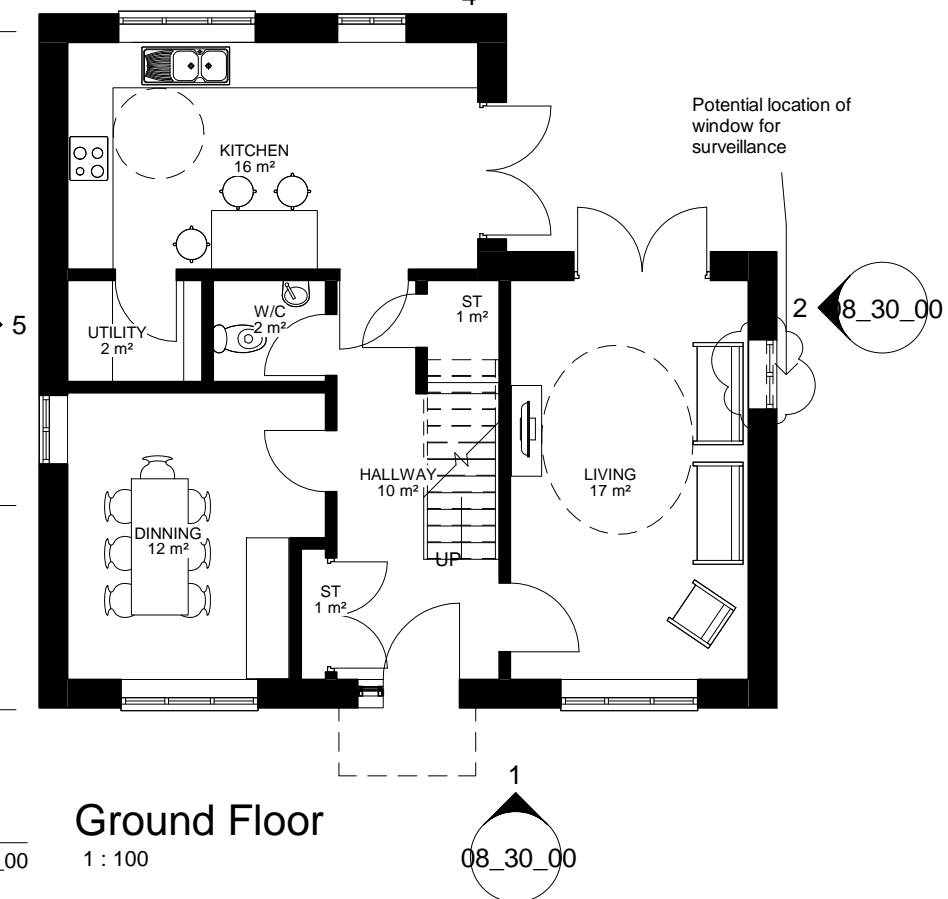

6 Ground Floor  
08\_30\_00 1:100

5B Detached  
Total floor Area: 129m<sup>2</sup>  
Unit count: 14



**PROPOSED MATERIALS - SUB-TYPE A**

Walls: Natural Stone  
Roof: Artificial Slate  
Front Door: Painted Timber  
Rainwater Goods: Black UPVC

**PROPOSED MATERIALS - SUB-TYPE B**

Walls: Render with Natural Stone  
Details  
Roof: Artificial Slate  
Front Door: Painted Timber  
Rainwater Goods: Black UPVC

**PROPOSED MATERIALS - SUB-TYPE C**

Walls: Artificial Stone  
Roof: Artificial Slate  
Front Door: Painted Timber  
Rainwater Goods: Black UPVC

Status PLANNING COMMENT UPDATE

Project High Shann  
Client Chatsworth Settlement Trustee

Lathams Job Number 7280

Drawing Title Proposed Unit 1 - Plans & Elevations

Drawing Number 7280 08\_30\_00

Scale @ A3 As indicated

Revision B

Date 09/08/18

Derby 12 St. Mary's Gate DE1 3JR  
+44 (0)1332 365 777  
Nottingham Knight + Whitehall House  
4 Carlton Street NG1 1NN  
+44 (0)115 828 0422  
London 70 Cowcross Street EC1M 6EJ  
+44 (0)20 7490 0672

**Lathams**  
ARCHITECTURE + URBANISM

info@lathams.uk.com  
lathams.uk.com

© Lathams Architecture + Urbanism Ltd

Rev	Drawn	Revision Description	Date
A		Planning Comments Update	24/07/18
B		Planning Update, Comments incorporated	09/08/18

