

© The drawing and the building works depicted are the copyright of the Architect and may not be reproduced except with written consent. Figures and dimensions only are to be taken from this drawing. All contractors must visit the site and be responsible for taking and checking all dimensions relative to their work. Lathams are to be advised of any variation between drawings and site conditions.

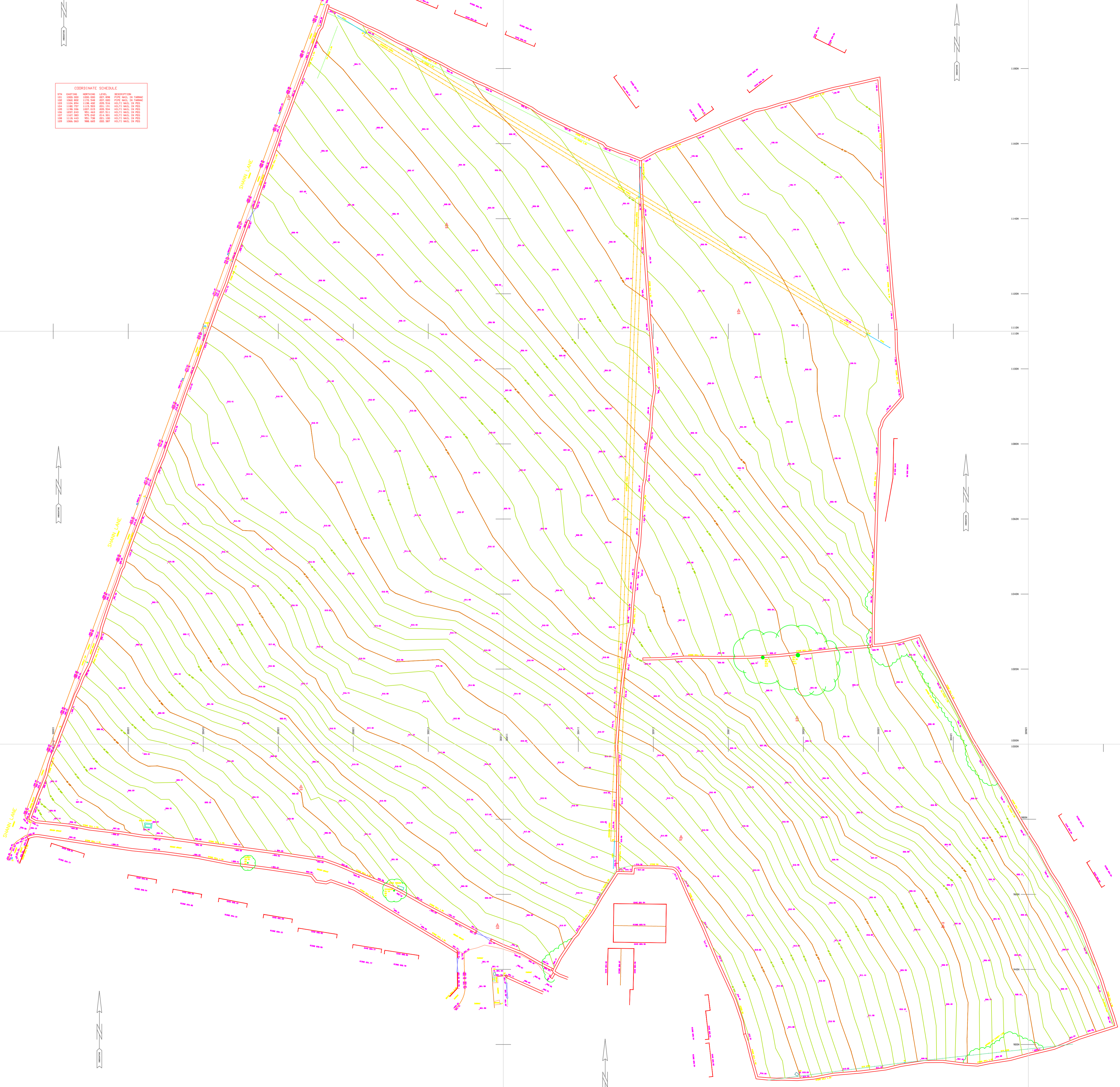

NO.	DATE	REVISION	DESCRIPTION
001	2018/02/23	01	ISSUE FOR PERMITS
002	2018/02/23	02	ISSUE FOR PERMITS
003	2018/02/23	03	ISSUE FOR PERMITS
004	2018/02/23	04	ISSUE FOR PERMITS
005	2018/02/23	05	ISSUE FOR PERMITS
006	2018/02/23	06	ISSUE FOR PERMITS
007	2018/02/23	07	ISSUE FOR PERMITS
008	2018/02/23	08	ISSUE FOR PERMITS
009	2018/02/23	09	ISSUE FOR PERMITS
010	2018/02/23	10	ISSUE FOR PERMITS
011	2018/02/23	11	ISSUE FOR PERMITS
012	2018/02/23	12	ISSUE FOR PERMITS
013	2018/02/23	13	ISSUE FOR PERMITS
014	2018/02/23	14	ISSUE FOR PERMITS
015	2018/02/23	15	ISSUE FOR PERMITS
016	2018/02/23	16	ISSUE FOR PERMITS
017	2018/02/23	17	ISSUE FOR PERMITS
018	2018/02/23	18	ISSUE FOR PERMITS
019	2018/02/23	19	ISSUE FOR PERMITS
020	2018/02/23	20	ISSUE FOR PERMITS



Rev	Drawn	Revision Description	Date

Status

Derby  
12 St. Mary's Gate  
Derby DE1 1JR  
+44 (0)1332 365 777

Nottingham  
Knight + Whitwell House  
4 Carlton Street  
Nottingham NG1 1NN  
+44 (0)115 828 0422

London  
70 Cowcross Street  
London EC1M 6EJ  
+44 (0)20 7490 0072

info@lathams.uk.com  
lathams.uk.com

# Lathams

ARCHITECTURE + URBANISM

Project  
High Shann

Client  
Chatsworth Settlement Trustees

Drawing Title  
Topographical Survey

Drawing Number  
02\_02

Scale  
1:500

Drawn  
JP

Lathams Job Number  
7280

© Lathams Architecture + Urbanism Ltd

**A1**